Proposition J: Land Development Code Voter Approval

November 6, 2018

Percent of Voters Who Voted For Proposition J, by Precinct, City of Austin plus the ETJ.

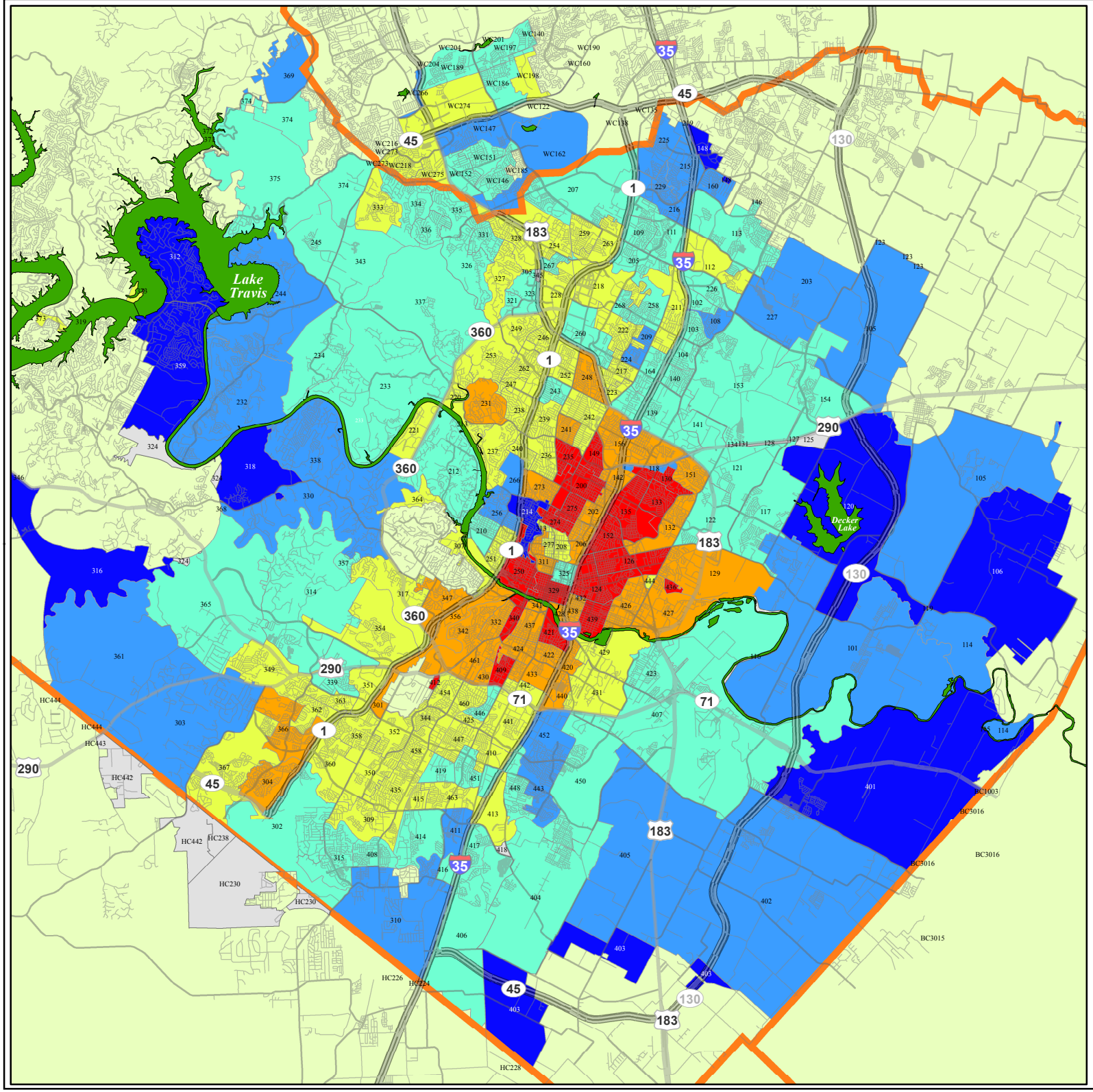

Overall Percentage in Favor of Proposition J = 48%
Proposition Fails.

Percent For

- <10 Votes
- Less than 40%
- 40% to 45%
- 45% to 50%
- 50% to 55%
- 55% to 60%
- 60% Plus

Map produced by: Ryan Robinson, City Demographer, City of Austin, November 2018.